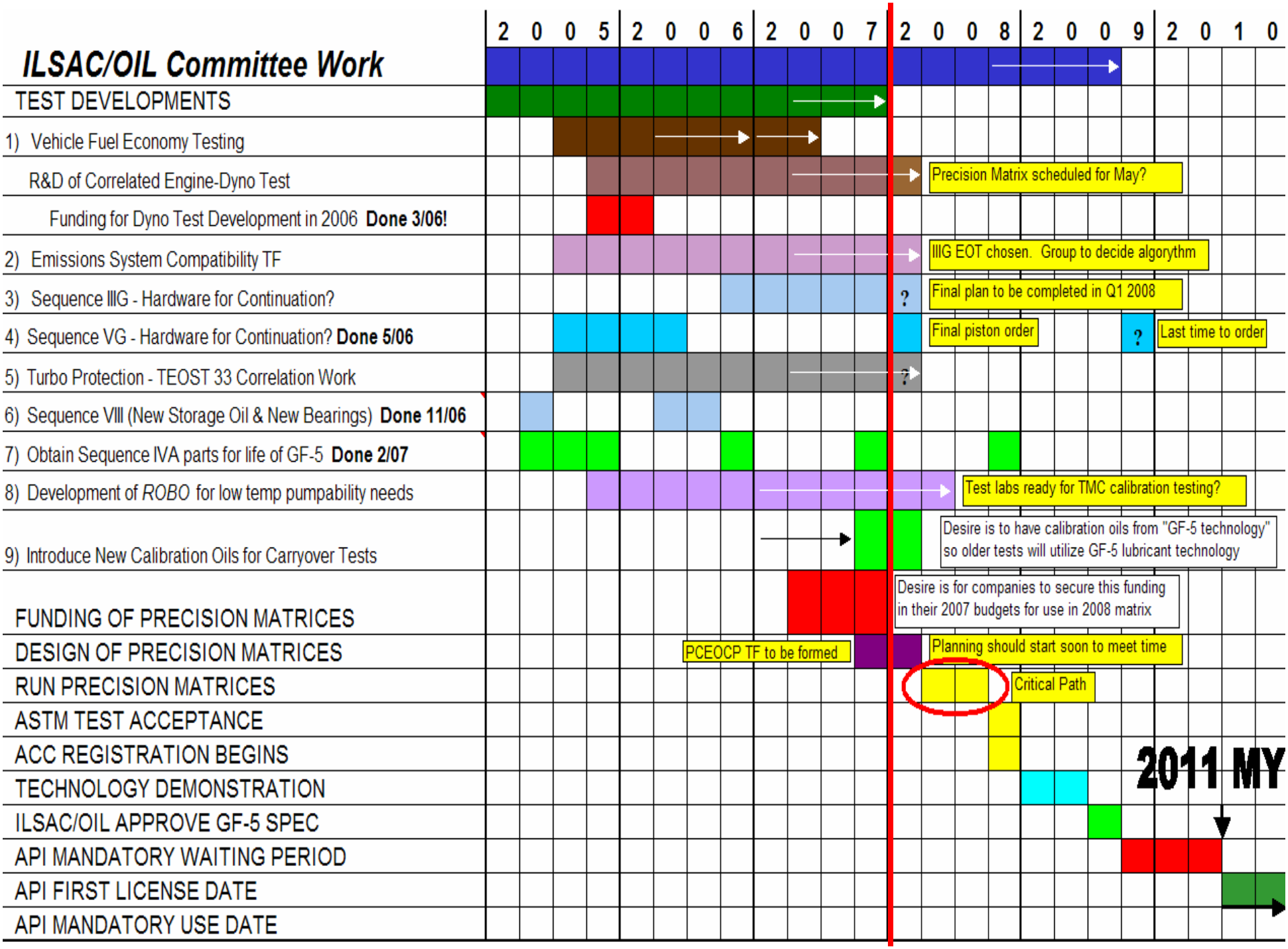
ILSAC/OIL Committee Work
2005
2006
2007
2008
2009
2010
TEST DEVELOPMENTS
1) Vehicle Fuel Economy Testing
R&D of Correlated Engine-Dyno Test
Precision Matrix scheduled for May?
Funding for Dyno Test Development in 2006 Done 3/06!
2) Emissions System Compatibility TF
IIIG EOT chosen. Group to decide algorythm
3) Sequence IIIG - Hardware for Continuation?
Final plan to be completed in Q1 2008
4) Sequence VG - Hardware for Continuation? Done 5/06
Final piston order
Last time to order
5) Turbo Protection - TEOST 33 Correlation Work
6) Sequence VIII (New Storage Oil & New Bearings) Done 11/06
7) Obtain Sequence IVA parts for life of GF-5 Done 2/07
8) Development of ROBO for low temp pumpability needs
Test labs ready for TMC calibration testing?
9) Introduce New Calibration Oils for Carryover Tests
Desire is to have calibration oils from "GF-5 technology" so older tests will utilize GF-5 lubricant technology
FUNDING OF PRECISION MATRICES
Desire is for companies to secure this funding in their 2007 budgets for use in 2008 matrix
DESIGN OF PRECISION MATRICES
PCEOCP TF to be formed
Planning should start soon to meet time
RUN PRECISION MATRICES
Critical Path
ASTM TEST ACCEPTANCE
ACC REGISTRATION BEGINS
2011 MY
TECHNOLOGY DEMONSTRATION
ILSAC/OIL APPROVE GF-5 SPEC
API MANDATORY WAITING PERIOD
API FIRST LICENSE DATE
API MANDATORY USE DATE